VISIT…

LANZAROTE Caliente.COM

From the Touchstone Motion Picture "CON AIR"

HOW DO I LIVE

Words and Music by
DIANE WARREN

Moderately slow ♩ = 92

D A G Em7/A

mf

D F♯m7/B *Verse:* E B/D♯

1. How do I get through one night with-out you. If I had to

2. *See additional lyrics*

F♯m7 F♯m7/B E

live with-out you, what kind of life would that be? Oh, I, I need you in my

B/D♯ A(9) G♯m7 C♯m7

arms, need you to hold. You're my world, my heart, my soul. If you ev-er leave,

© 1997 REALSONGS (ASCAP)
All Rights Reserved

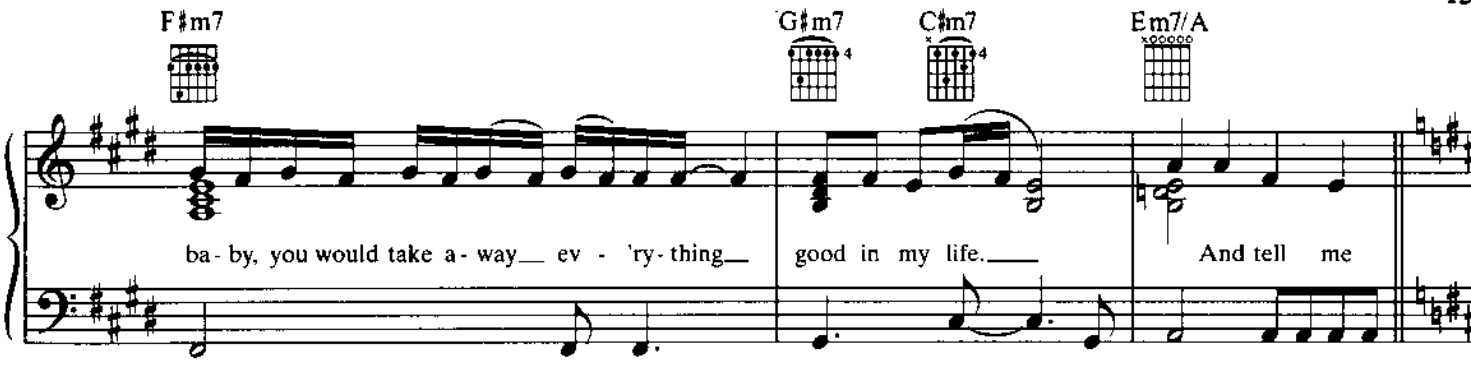
F♯m7
G♯m7
C♯m7
Em7/A
ba - by, you would take a - way ev - 'ry - thing good in my life. And tell me

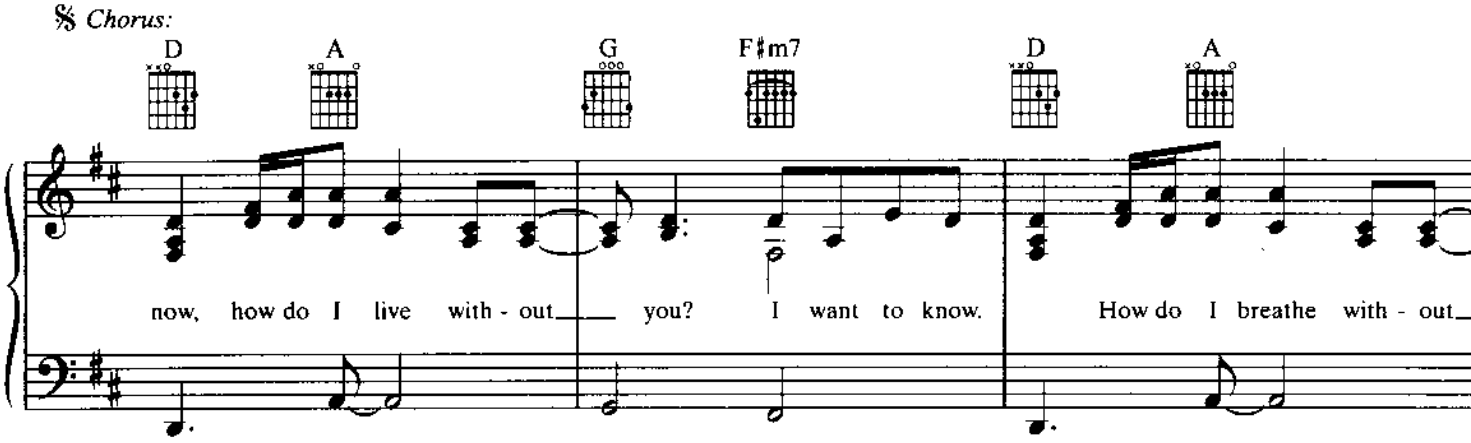
𝄋 Chorus:
D
A
G
F♯m7
D
A
now, how do I live with - out you? I want to know. How do I breathe with - out

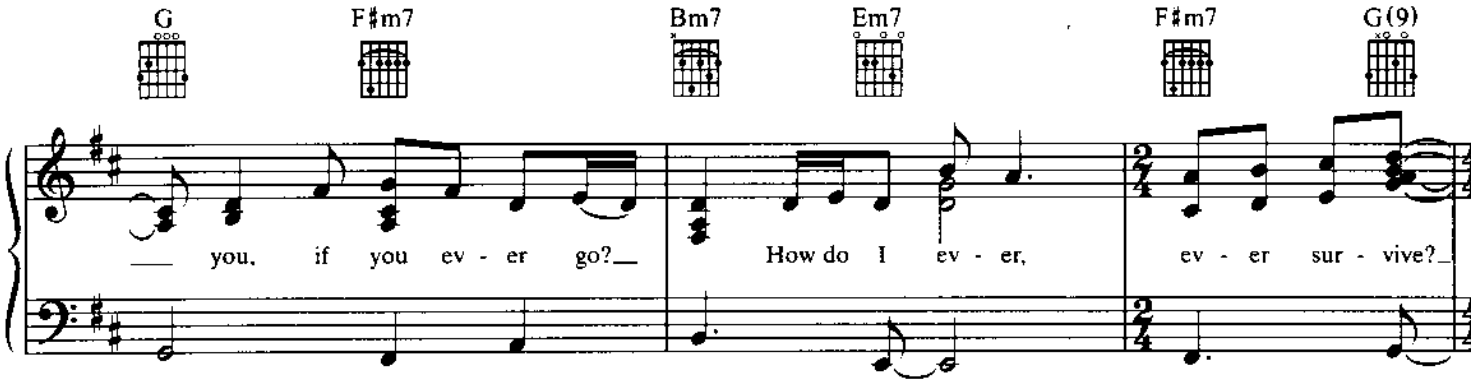
G
F♯m7
Bm7
Em7
F♯m7
G(9)
you, if you ev - er go? How do I ev - er, ev - er sur - vive?

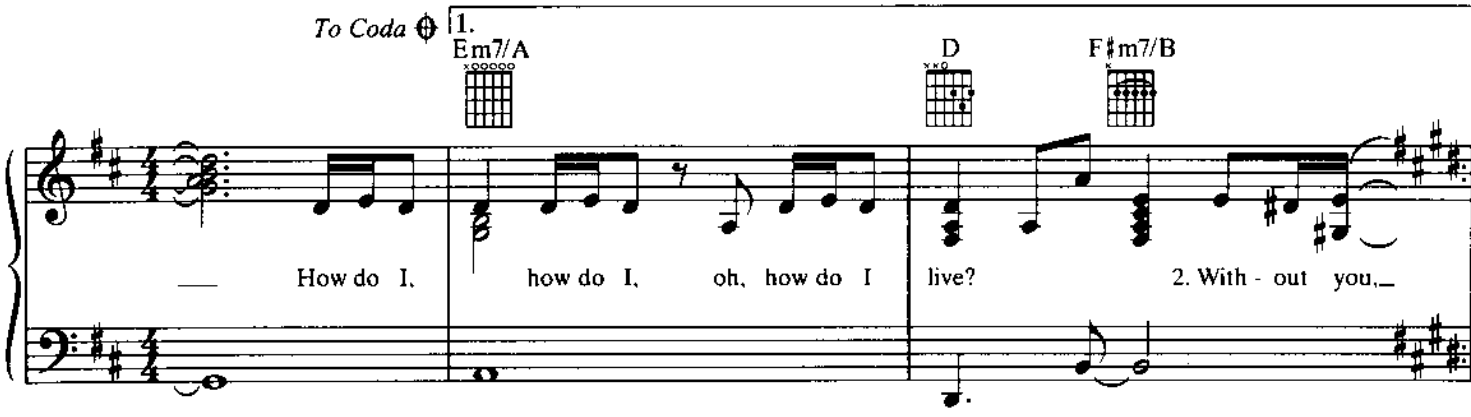
To Coda 𝄌
1.
Em7/A
D
F♯m7/B
How do I, how do I, oh, how do I live? 2. With - out you,

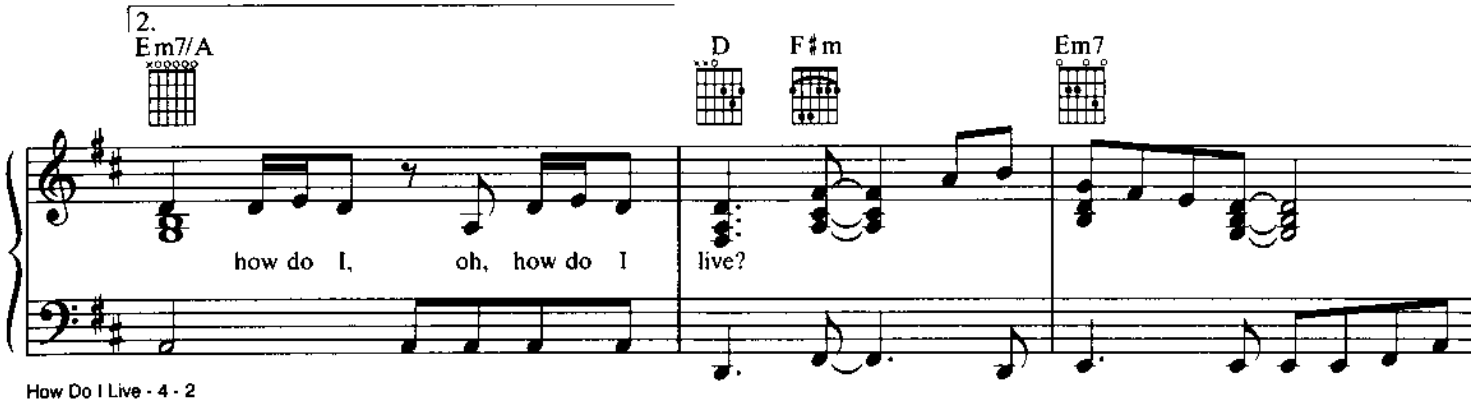
2.
Em7/A
D
F♯m
Em7
how do I, oh, how do I live?

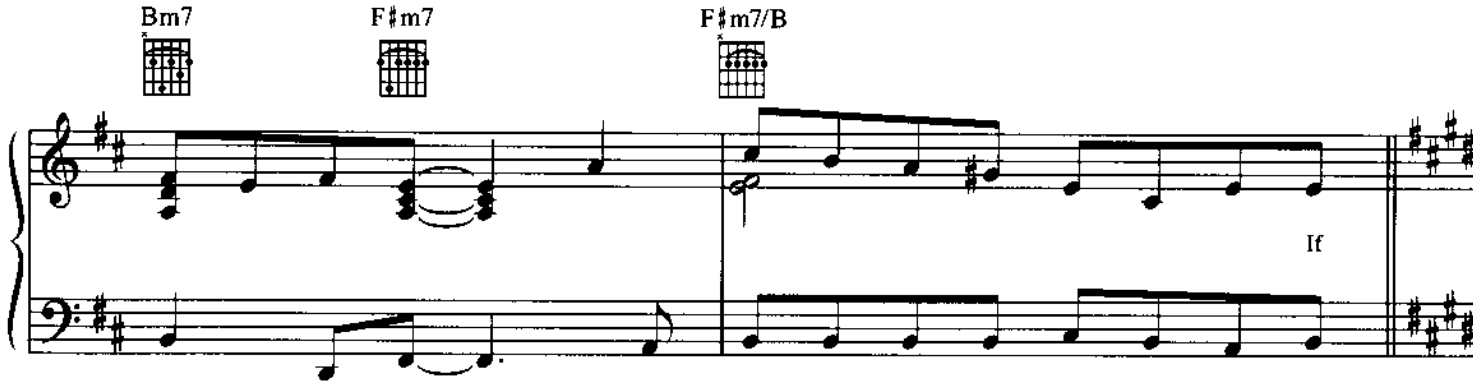
Bm7
F♯m7
F♯m7/B
If

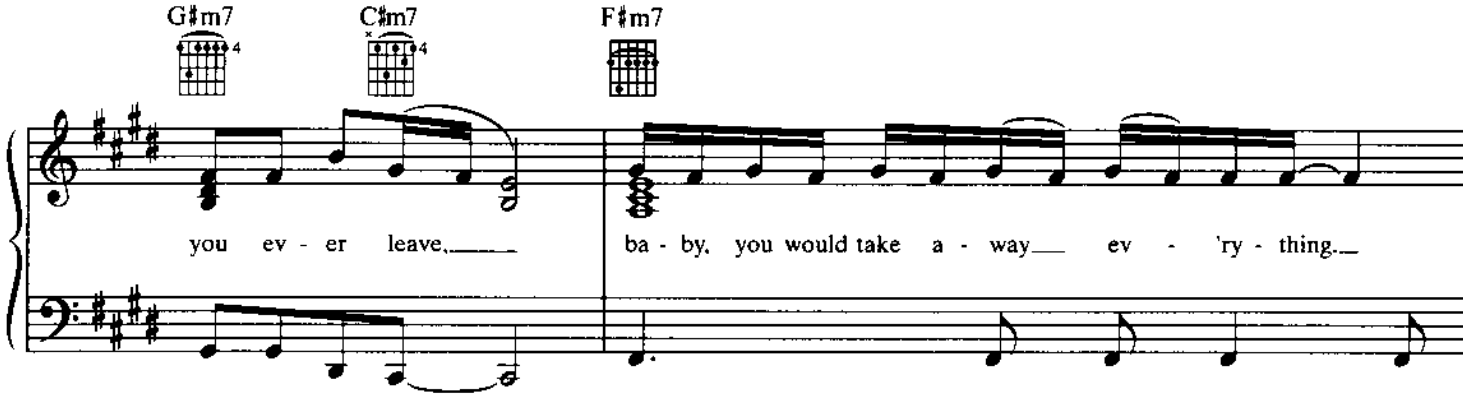
G♯m7
C♯m7
F♯m7
you ev - er leave.
ba - by, you would take a - way ev - 'ry - thing.

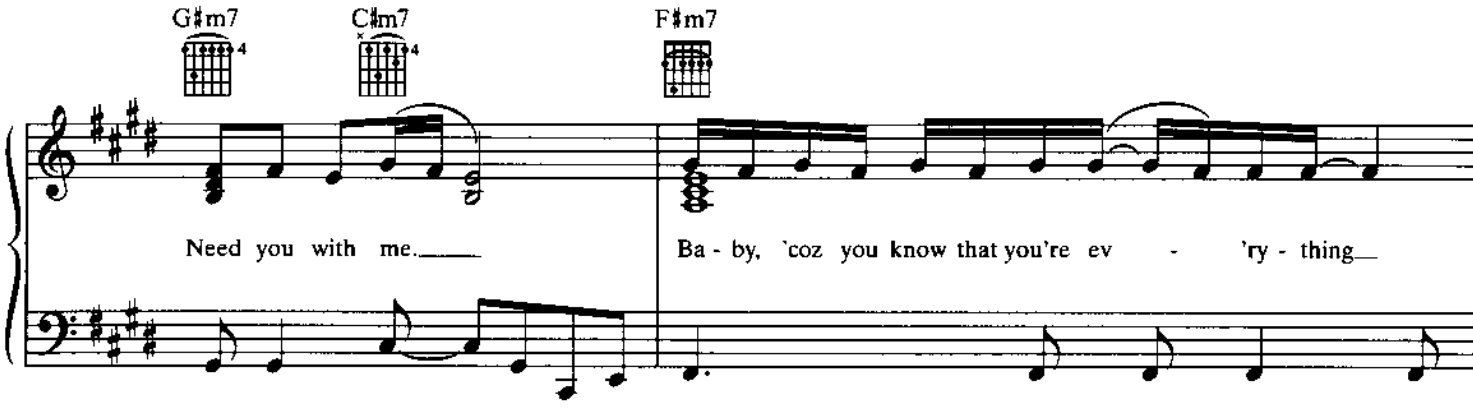
G♯m7
C♯m7
F♯m7
Need you with me.
Ba - by, 'coz you know that you're ev - 'ry - thing

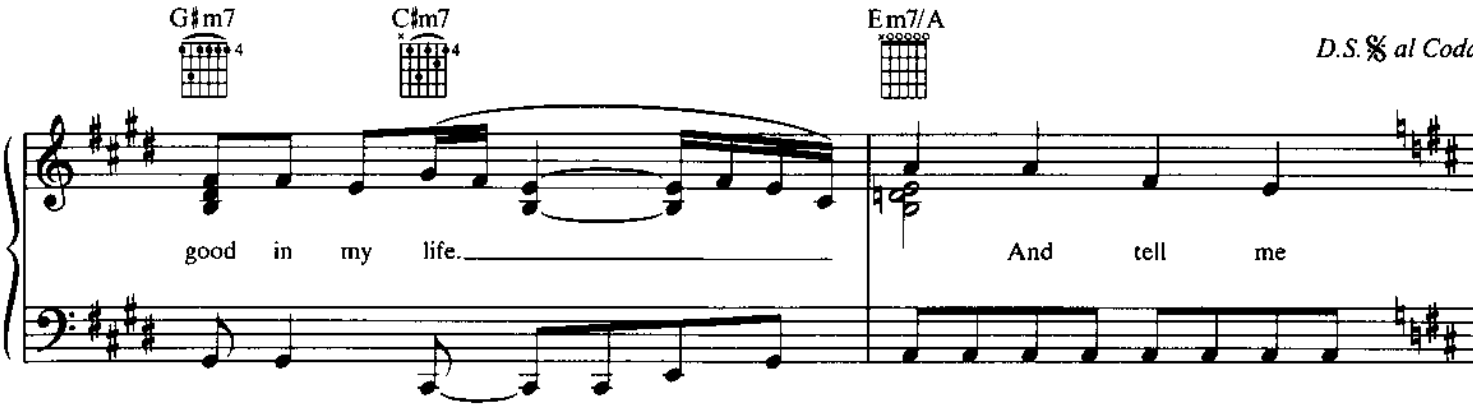
G♯m7
C♯m7
Em7/A
D.S. 𝄋 al Coda
good in my life.
And tell me

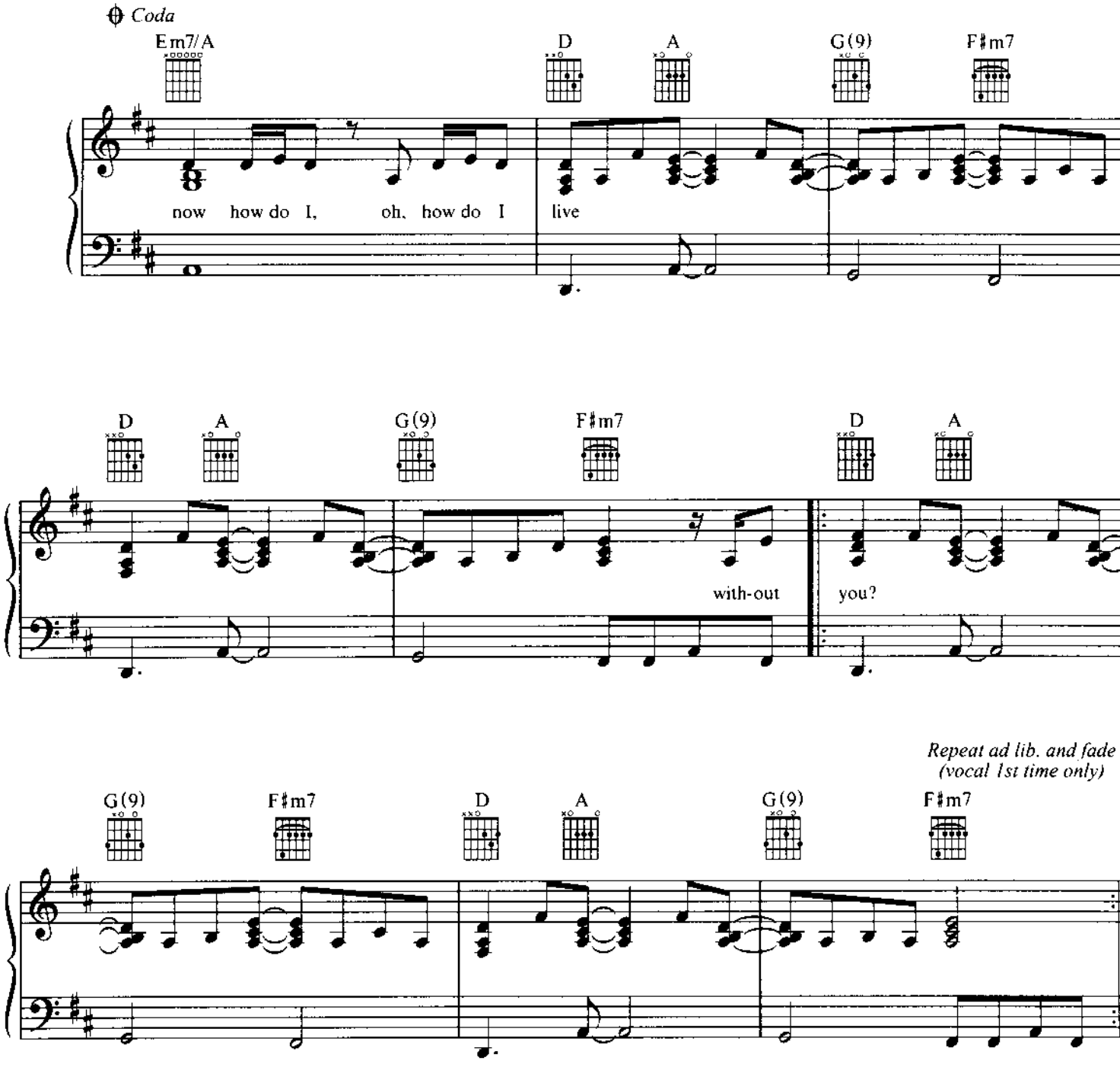

Verse 2:
Without you, there'd be no sun in my sky,
There would be no love in my life,
There'd be no world left for me.
And I, baby, I don't know what I would do,
I'd be lost if I lost you.
If you ever leave,
Baby, you would take away everything real in my life.
And tell me now...
(To Chorus:)